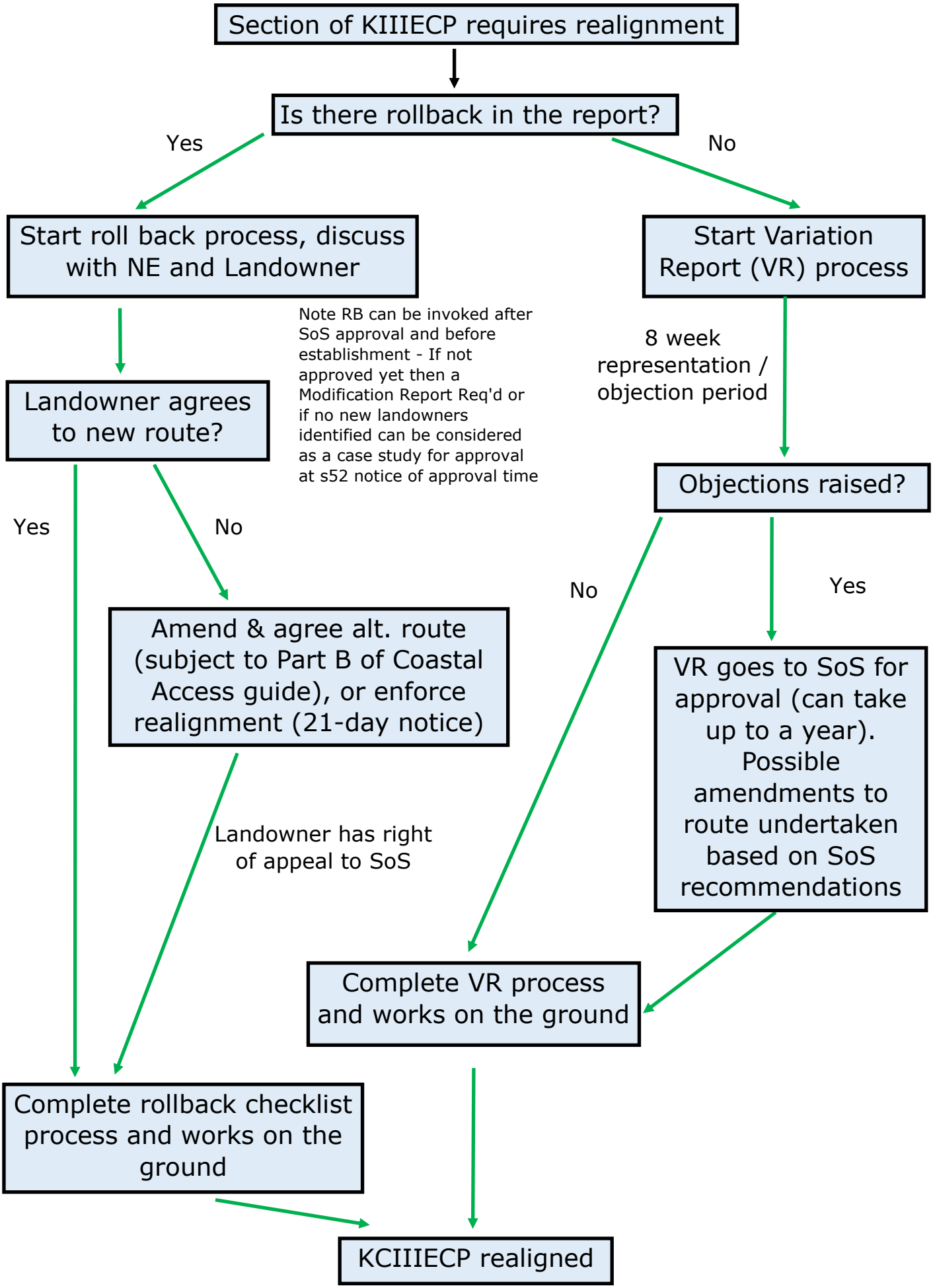King Charles III England Coast Path realignment process