



SAFETY, HEALTH AND ENVIRONMENTAL INFORMATION BOX

IT IS ASSUMED THAT ALL WORKS ON THIS DRAWING WILL BE CARRIED OUT BY A COMPETENT CONTRACTOR WORKING UNDER APPROPRIATE TO AN APPROPRIATE METHOD STATEMENT.

THIS DRAWING IS TO BE USED ONLY FOR THE PURPOSE OF ISSUE THAT IT WAS ISSUED FOR AND IS SUBJECT TO AMENDMENT.

NOTES

1. THIS DRAWING IS TO BE READ IN CONJUNCTION WITH ALL OTHER RELEVANT DOCUMENTATION.
2. DO NOT SCALE FROM THIS DRAWING. USE ONLY PRINTED DIMENSIONS.
3. ALL DIMENSIONS IN MILLIMETRES. ALL CHANGES LEVELS AND COORDINATES ARE IN METRES UNLESS OTHERWISE STATED.
4. THIS DRAWING IS TO BE READ IN CONJUNCTION WITH THE PROJECT HEALTH & SAFETY FILE FOR ANY IDENTIFIED POTENTIAL RISKS.
5. DEFENCE LENGTHS SHOWN ARE APPROXIMATE.
6. FLOOD GATES COULD ALTERNATIVELY BE STOPLOGS TO BE DETERMINED AT DETAILED DESIGN.
7. DEFENCE ALIGNMENT DRAINAGE USING A COMBINATION OF AERIAL AND MASTERMAP DATA.
8. CROSS SECTIONS SHOWN ON DRAWINGS INTACT AND AS SHOWN IN CE 0201 TO 0206.
9. IDENTIFY ALL EXISTING DRAINAGE ACROSS FLOOD DEFENCE ALIGNMENT AND SEAL OR PROVIDE FLAP VALVES. ENSURE DRAINAGE IS MAINTAINED.

NEW FLOOD AND EROSION DEFENCE STRUCTURE TYPE

- EARTH EMBANKMENT
- FLOOD WALLS (INCLUDING FLIP-UP BARRIER)
- FLOOD GATES
- BOARDWALK
- CAPITAL REFURBISHMENT
- ROCK ARMOUR

NOT FOR CONSTRUCTION

| | | | |
|------------------|----|----------|-------|
| DRAFT ISSUE | BO | 16/09/19 | P1 |
| Revision Details | By | Date | Scale |

Purpose of Issue: FOR INFORMATION

Client: EASTERN SOLENT COASTAL PARTNERSHIP

Project Title: OUTLINE DESIGN - LANGSTONE FLOOD AND COASTAL EROSION MANAGEMENT SCHEME

Drawing Title: GENERAL ARRANGEMENT PLAN: CORE AND ADDITIONAL FLOOD DEFENCE SCHEME

| | | | | |
|-------------------------------------|-----------|-------------|---------------|----------------|
| Designed: GB | Drawn: BO | Checked: EI | Approved: PNU | Date: 16/09/19 |
| AECOM Internal Project No: 60578525 | | | | Subsidiary: S2 |
| Scale: g at 1:1000 | | | | Zone: |

THIS DOCUMENT HAS BEEN PREPARED PURSUANT TO AND SUBJECT TO THE TERMS OF AECOM APPOINTMENT BY ITS CLIENT. AECOM ACCEPTS NO LIABILITY FOR ANY USE OF THIS DOCUMENT OTHER THAN IN ITS ORIGINAL CLIENT OR FOLLOWING AECOM'S EXPRESS AGREEMENT TO SUCH USE, AND ONLY FOR THE PURPOSES FOR WHICH IT WAS PREPARED AND PROVIDED.

AECOM Infrastructure & Environment UK Limited
Mapoon
AeconLink
Hampshire, RG23 7YP
Tel: +44 (0)1256 315200
Fax: +44 (0)1256 315200
www.aecom.com

Drawing Number: LNST-ACM-XX-DR-CE-02004 P1

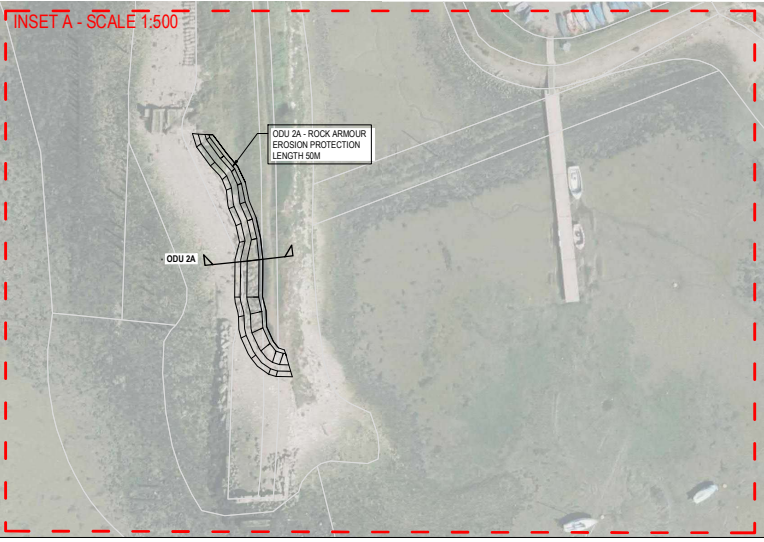
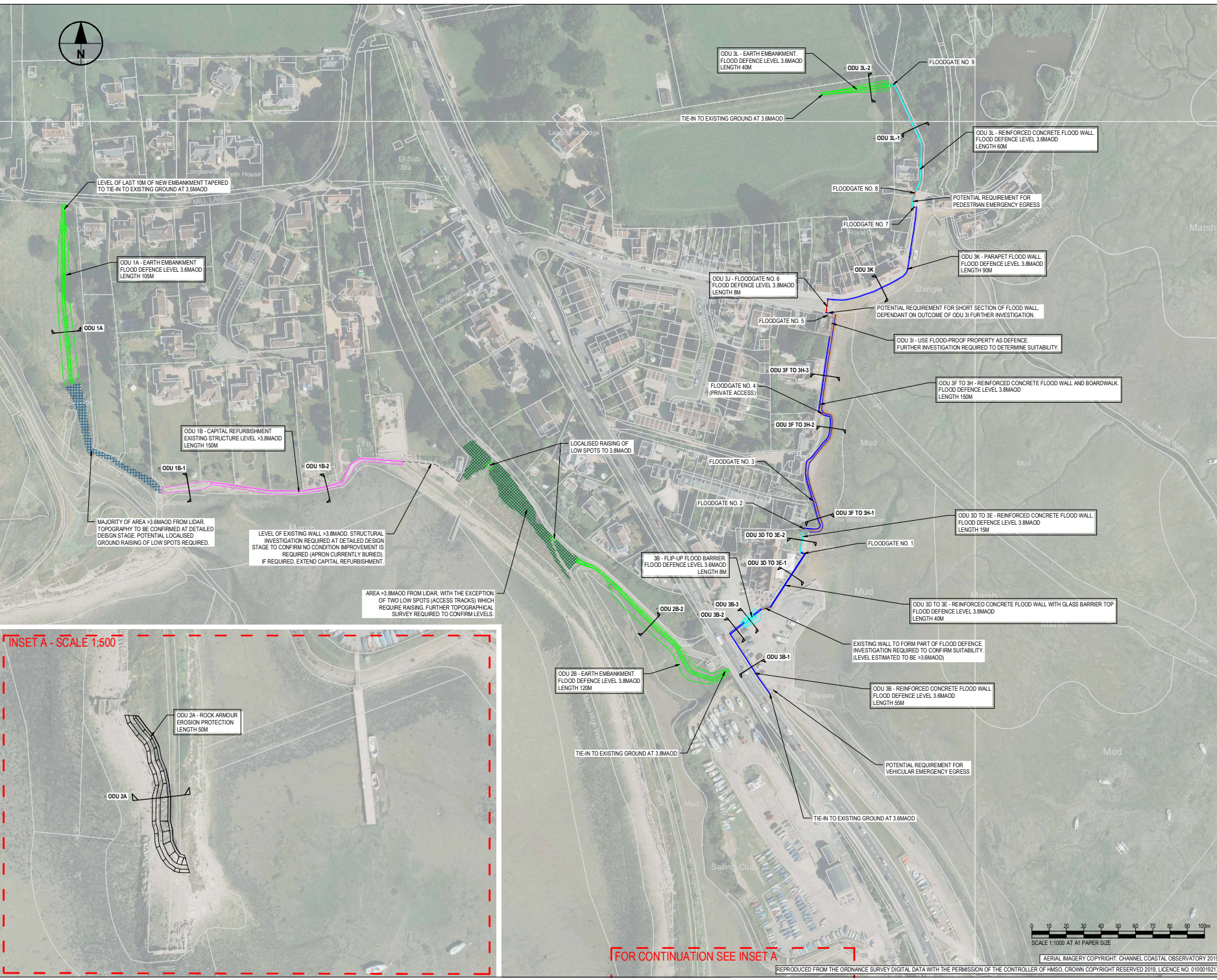

FOR CONTINUATION SEE INSET A

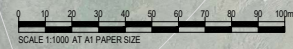

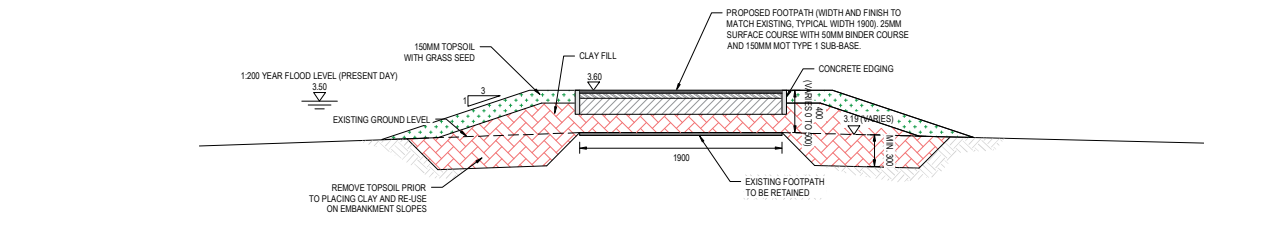

CROSS SECTION ODU 2B - 1: RAISE FOOTPATH LEVEL
CHAINAGE 0 - 170 METRES
SCALE 1:25

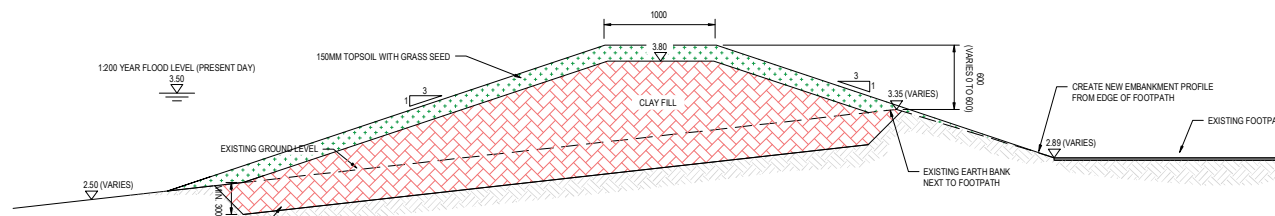

CROSS SECTION ODU 2B - 2: EARTH EMBANKMENT
CHAINAGE 255 - 373 METRES
SCALE 1:25

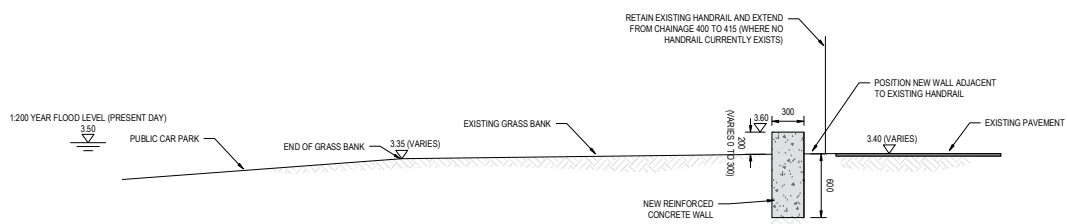

CROSS SECTION ODU 3B - 1: REINFORCED CONCRETE FLOOD WALL
CHAINAGE 373 - 415 METRES
SCALE 1:25

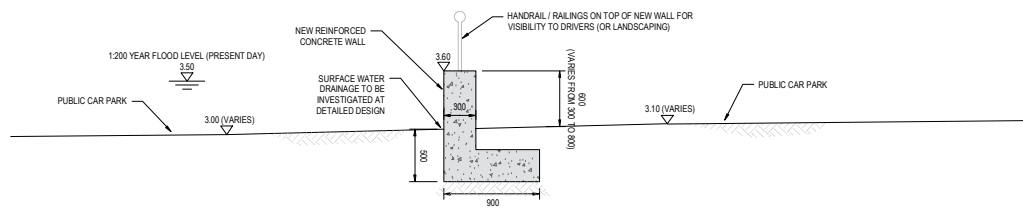

CROSS SECTION ODU 3B - 2: REINFORCED CONCRETE FLOOD WALL
CHAINAGE 415 - 425 AND 433 - 437 METRES
SCALE 1:25

SAFETY, HEALTH AND ENVIRONMENTAL INFORMATION BOX

IT IS ASSUMED THAT ALL WORKS ON THIS DRAWING WILL BE CARRIED OUT BY A COMPETENT CONTRACTOR WORKING UNDER APPROPRIATE TO AN APPROPRIATE METHOD STATEMENT.
THIS DRAWING IS TO BE USED ONLY FOR THE PURPOSE OF ISSUE THAT IT WAS ISSUED FOR AND IS SUBJECT TO AMENDMENT.
NOTES
1. THIS DRAWING IS TO BE READ IN CONJUNCTION WITH ALL OTHER RELEVANT DOCUMENTATION.
2. DO NOT SCALE FROM THIS DRAWING. USE ONLY PRINTED DIMENSIONS.
3. ALL DIMENSIONS IN MILLIMETRES, ALL CHAINAGE LEVELS AND COORDINATES ARE IN METRES UNLESS OTHERWISE DEFINED OTHERWISE LEVELS ARE IN METRES ABOVE ORDNANCE DATUM.
4. THIS DRAWING IS TO BE READ IN CONJUNCTION WITH THE PROJECT HEALTH & SAFETY FILE FOR ANY IDENTIFIED POTENTIAL RISKS. TARGETED TOPOGRAPHIC SURVEY TO BE UNDERTAKEN AT DETAILED DESIGN STAGE.
5. DESIGN BASED ON LIMITED TOPOGRAPHICAL SURVEY DATA. TARGETED GROUND INVESTIGATION TO BE UNDERTAKEN AT DETAILED DESIGN STAGE.
6. DESIGN BASED ON LIMITED TOPOGRAPHICAL SURVEY DATA. TARGETED GROUND INVESTIGATION TO BE UNDERTAKEN AT DETAILED DESIGN STAGE.
7. CROSS SECTIONS ARE TYPICAL OF THE CHAINAGE THEY REPRESENT. CROSS SECTIONS ARE PROVIDED FOR EACH CHANGED INVESTIGATION PROFILE WITHIN THE CHAINAGE OF THE SECTION THE EXISTING GROUND LEVEL VARIES. THE DIMENSION OF THE NEW STRUCTURE HEIGHT IS PRESENTED AS A TYPICAL VALUE AND ALSO A RANGE TO REPRESENT THIS.
8. CLADDING FINISH OF NEW FLOOD DEFENCE STRUCTURES TO BE DETERMINED AT DETAILED DESIGN STAGE.
9. DEFENCE CREST LEVELS VARY BASED ON FREEBOARD ALLOWANCE, SETBACK DEFENCE CREST LEVEL 3.0M AOD, FRONTLINE DEFENCE CREST LEVEL 3.0M AOD. SEE DESIGN REPORT FOR EXPLANATION.
10. IDENTIFY ALL EXISTING DRAINAGE ACROSS FLOOD DEFENCE ALIGNMENT AND SEAL OR PROVIDE FLAP VALVES. ENSURE DRAINAGE IS MAINTAINED.

NOT FOR CONSTRUCTION

| Revision | By | Check | Date | Scale |
|----------------------------------|----|-------|----------|-------|
| UPDATE FOLLOWING CLIENT COMMENTS | BO | CE | 14/10/19 | P2 |
| DRAFT ISSUE | BO | EI | 16/09/19 | P1 |

Purpose of issue
FOR INFORMATION

Client
EASTERN SOLENT COASTAL PARTNERSHIP

Project Title
OUTLINE DESIGN - LANGSTONE FLOOD AND COASTAL EROSION RISK MANAGEMENT SCHEME

Drawing Title
CORE FLOOD DEFENCE SCHEME CROSS SECTIONS SHEET 1 OF 4

| Designed | Drawn | Checked | Approved | Date |
|--|-------|---------|----------|----------------------|
| CE | BO | EI | PNJ | 16/09/19 |
| AECOM Internal Project No. 60578525 | | | | Sustainability S2 |
| Scale @ A1 1:25 | | Zone | | |

THIS DOCUMENT HAS BEEN PREPARED IN ACCORDANCE WITH AND SUBJECT TO THE TERMS OF AECOM'S APPOINTMENT BY ITS CLIENT. AECOM ACCEPTS NO LIABILITY FOR ANY USE OF THIS DOCUMENT OTHER THAN BY ITS ORIGINAL CLIENT OR FOLLOWING AECOM'S EXPRESS AGREEMENT TO SUCH USE AND ONLY FOR THE PURPOSES FOR WHICH IT WAS PREPARED AND PROVIDED.

AECOM Infrastructure & Environment UK Limited
Midpoint
Aeconon Link
Hampshire, RG23 7PP
Tel: +44 (0) 1256 315 200
Fax: +44 (0) 1256 315 200
www.aecom.com

Drawing Number
LNST-ACM-XX-XX-DR-CE-03001
Sheet
P2

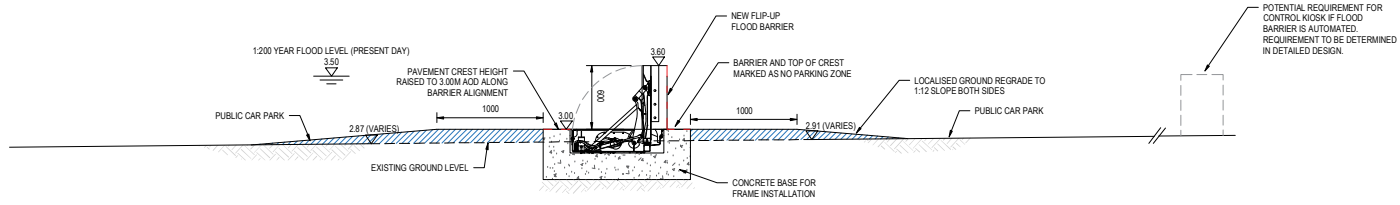

CROSS SECTION ODU 3B - 3: FLIP-UP FLOOD BARRIER
CHAINAGE 425 - 433 METRES

SCALE 1:25

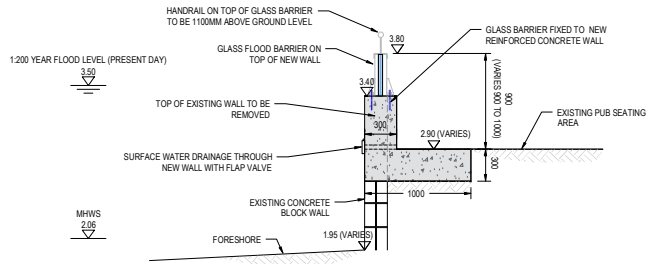

CROSS SECTION ODU 3D TO 3E - 1: REINFORCED CONCRETE
FLOOD WALL WITH GLASS BARRIER TOP
CHAINAGE 443 - 482 METRES

SCALE 1:25

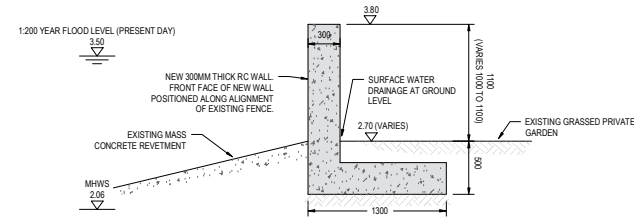

CROSS SECTION ODU 3D TO 3E - 2: REINFORCED CONCRETE
FLOOD WALL
CHAINAGE 482 - 497 METRES

SCALE 1:25

NOT FOR
CONSTRUCTION

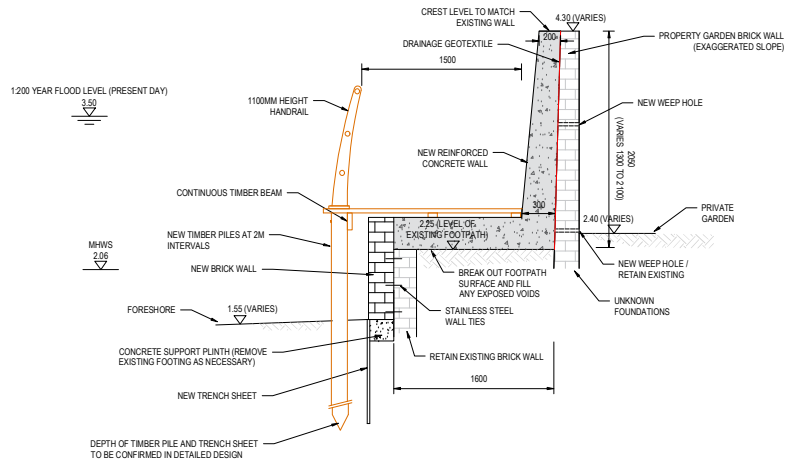

OPTION 1: RAISED

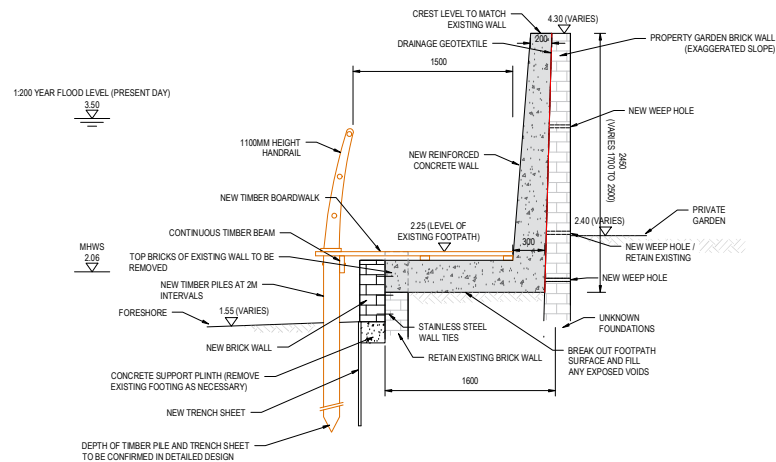

OPTION 2: SAME LEVEL

CROSS SECTION ODU 3F TO 3H - 1: REINFORCED CONCRETE FLOOD WALL AND
BOARDWALK
CHAINAGE 497 - 545 METRES

SCALE 1:25

| SAFETY, HEALTH AND ENVIRONMENTAL INFORMATION BOX | | | | | |
|--|-------------|---------------|-----------------|------------------|--|
| IT IS ASSUMED THAT ALL WORKS ON THIS DRAWING WILL BE CARRIED OUT BY A COMPETENT CONTRACTOR WORKING UNDER APPROPRIATE, TO AN APPROPRIATE METHOD STATEMENT. | | | | | |
| THIS DRAWING IS TO BE USED ONLY FOR THE PURPOSE OF ISSUE THAT IT WAS ISSUED FOR AND IS SUBJECT TO AMENDMENT. | | | | | |
| NOTES | | | | | |
| 1. THIS DRAWING IS TO BE READ IN CONJUNCTION WITH ALL OTHER RELEVANT DOCUMENTATION. | | | | | |
| 2. DO NOT SCALE FROM THIS DRAWING. USE ONLY PRINTED DIMENSIONS. | | | | | |
| 3. ALL DIMENSIONS IN MILLIMETRES. ALL CHAINAGE LEVELS AND COORDINATES ARE IN METRES UNLESS OTHERWISE DEFINED. OTHERWISE LEVELS ARE IN METRES ABOVE OR BELOW DATUM. | | | | | |
| 4. THIS DRAWING IS TO BE READ IN CONJUNCTION WITH THE PROJECT HEALTH & SAFETY FILE FOR ANY IDENTIFIED POTENTIAL RISKS. | | | | | |
| 5. DESIGN BASED ON LIMITED TOPOGRAPHICAL SURVEY DATA. TARGETED TOPOGRAPHIC SURVEY TO BE UNDERTAKEN AT DETAILED DESIGN STAGE. | | | | | |
| 6. DESIGN BASED ON LIMITED GROUND INVESTIGATION DATA. TARGETED GROUND INVESTIGATION TO BE UNDERTAKEN AT DETAILED DESIGN STAGE. | | | | | |
| 7. CROSS SECTIONS ARE TYPICAL OF THE CHANGE THEY REPRESENT. CROSS SECTIONS ARE PROVIDED FOR EACH OF CHANGE INVESTIGATED WITHIN THE CHANGES OF THE SECTIONS THE EXISTING GROUND LEVEL VARIES. THE DIMENSION OF THE NEW STRUCTURE HEIGHT IS PRESENTED AS A TYPICAL VALUE AND ALSO A RANGE TO REPRESENT THIS. | | | | | |
| 8. CLADDING FINISH OF NEW FLOOD DEFENCE STRUCTURES TO BE DETERMINED AT DETAILED DESIGN STAGE. | | | | | |
| 9. DEFENCE CREST LEVELS VARY BASED ON FREEBOARD ALLOWANCE, SETBACK DEFENCES CREST LEVEL, 3.0M AOD. FRONTLINE DEFENCES CREST LEVEL, 3.0M AOD. SEE DESIGN REPORT FOR EXPLANATION. | | | | | |
| 10. IDENTIFY ALL EXISTING DRAINAGE ACROSS FLOOD DEFENCE ALIGNMENT AND SEAL OR PROVIDE FLAP VALVES ENSURE DRAINAGE IS MAINTAINED. | | | | | |
| UPDATE FOLLOWING CLIENT COMMENTS | | | | | |
| | BO | PNJ | 14/10/19 | P2 | |
| DRAFT ISSUE | | | | | |
| | BO | EI | 16/09/19 | P1 | |
| Revision Details | | | | | |
| | By | Check | Date | Scale | |
| Purpose of Issue | | | | | |
| FOR INFORMATION | | | | | |
| Client | | | | | |
| EASTERN SOLENT COASTAL PARTNERSHIP | | | | | |
| Project Title | | | | | |
| OUTLINE DESIGN - LANGSTONE FLOOD AND COASTAL EROSION RISK MANAGEMENT SCHEME | | | | | |
| Drawing Title | | | | | |
| CORE FLOOD DEFENCE SCHEME CROSS SECTIONS SHEET 2 OF 4 | | | | | |
| Designed GE | Drawn BO | Checked EI | Approved PNJ | Date 16/09/19 | |
| AECOM Internal Project No. 60578525 | | | | | |
| Scale @ A1 1:25 | | | | | |
| Sustainability S2 | | | | | |
| THIS DOCUMENT HAS BEEN PREPARED IN ACCORDANCE WITH AND IS SUBJECT TO THE TERMS OF AECOM APPOINTMENT BY ITS CLIENT. AECOM ACCEPTS NO LIABILITY FOR ANY USE OF THIS DOCUMENT OTHER THAN ITS ORIGINAL CLIENT OR FOLLOWING AECOM EXPRESS AGREEMENT TO SUCH USE AND ONLY FOR THE PURPOSES FOR WHICH IT WAS PREPARED AND PROVIDED. | | | | | |
| AECOM Infrastructure & Environment UK Limited | | | | | |
| Midpoint Aecon Link Harpenden, SG21 7HP Tel: +44 (0) 1296 315 200 Fax: +44 (0) 1296 315 201 www.aecom.com | | | | | |
| Drawing Number LNST-ACM-XX-DR-CE-03002 | | | | | |
| Sheet P2 | | | | | |

IT IS ASSUMED THAT ALL WORKS ON THIS DRAWING WILL BE CARRIED OUT BY A COMPETENT CONTRACTOR WORKING TO THE APPROPRIATE, TO AN APPROPRIATE STANDARD, TO AN APPROPRIATE METHOD STATEMENT.

THIS DRAWING IS TO BE USED ONLY FOR THE PURPOSE OF ISSUE THAT IT WAS ISSUED FOR AND IS SUBJECT TO AMENDMENT.

NOTES

1. THIS DRAWING IS TO BE READ IN CONJUNCTION WITH ALL OTHER RELEVANT DOCUMENTATION.
2. DO NOT SCALE FROM THIS DRAWING. USE ONLY PRINTED DIMENSIONS.
3. ALL DIMENSIONS IN MILLIMETRES, ALL CHANGES LEVELS AND COORDINATES ARE IN METRES UNLESS OTHERWISE DEFINED OTHERWISE LEVELS ARE IN METRES ABOVE OR BELOW DATUM.
4. THIS DRAWING IS TO BE READ IN CONJUNCTION WITH THE PROJECT HEALTH & SAFETY FILE FOR ANY IDENTIFIED POTENTIAL RISKS.
5. DESIGN BASED ON LIMITED TOPOGRAPHICAL SURVEY DATA. TARGETED GROUND INVESTIGATION TO BE UNDERTAKEN AT DETAILED DESIGN STAGE.
6. DESIGN BASED ON LIMITED TOPOGRAPHICAL SURVEY DATA. TARGETED GROUND INVESTIGATION TO BE UNDERTAKEN AT DETAILED DESIGN STAGE.
7. CROSS SECTIONS ARE TYPICAL OF THE CHANGE THEY REPRESENT. CROSS SECTIONS ARE PROVIDED FOR EACH CHANGE INVESTIGATED PROFILE WITHIN THE CHANGES OF THE SECTIONS OF THE EXISTING GROUND LEVEL VARIES. THE DIMENSION OF THE NEW STRUCTURE HEIGHT IS PRESENTED AS A TYPICAL VALUE AND ALSO A RANGE TO REPRESENT THIS.
8. CLADDING / FINISH OF NEW FLOOD DEFENCE STRUCTURES TO BE DETERMINED AT DETAILED DESIGN STAGE.
9. DEFENCE CREST LEVELS VARY BASED ON FREEBOARD ALLOWANCE. SETBACK DEFENCES CREST LEVEL 3.0M AOD. FRONTLINE DEFENCES CREST LEVEL 3.0M AOD. USE DESIGN REPORT FOR EXPLANATION.
10. IDENTIFY ALL EXISTING DRAINAGE ACROSS FLOOD DEFENCE ALIGNMENT AND SEAL OR PROVIDE FLAP VALVES ENSURE DRAINAGE IS MAINTAINED.

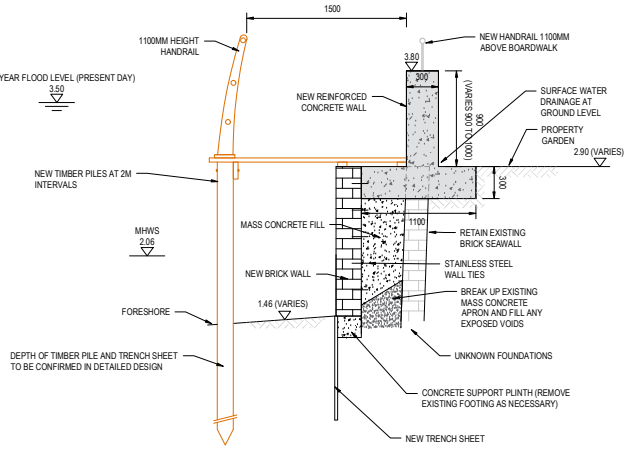

CROSS SECTION ODU 3F TO 3H - 2: REINFORCED CONCRETE FLOOD WALL AND BOARDWALK CHAINAGE 545 - 585 METRES SCALE 1:25

NOT FOR CONSTRUCTION

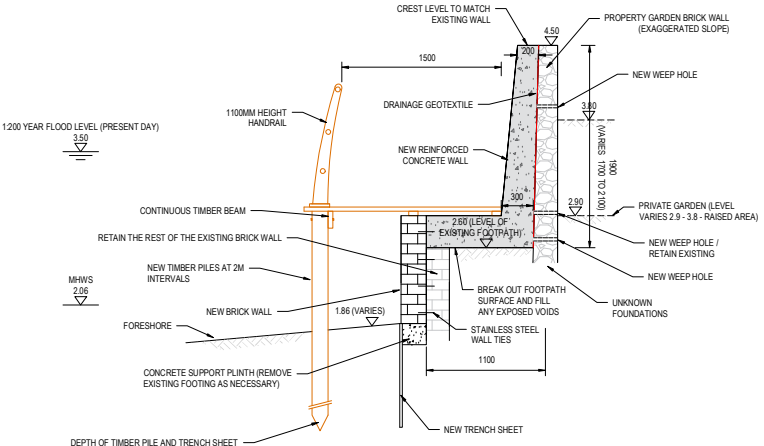

OPTION 1: RAISED

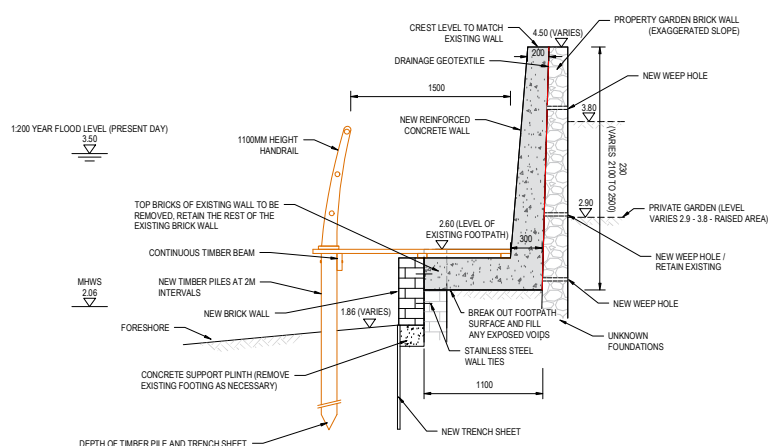

OPTION 2: SAME LEVEL

CROSS SECTION ODU 3F TO 3H - 3: REINFORCED CONCRETE FLOOD WALL AND BOARDWALK CHAINAGE 585 - 628 METRES SCALE 1:25

| UPDATE FOLLOWING CLIENT COMMENTS | | | BO | PNJ | 14/10/19 | P2 |
|----------------------------------|--|--|-----------------|-------|----------|--------|
| DRAFT ISSUE | | | BO | EI | 16/09/19 | P1 |
| Revision Details | | | By | Check | Date | Status |
| Purpose of Issue | | | FOR INFORMATION | | | |

Client
EASTERN SOLENT COASTAL PARTNERSHIP

Project Title
OUTLINE DESIGN - LANGSTONE FLOOD AND COASTAL EROSION RISK MANAGEMENT SCHEME

Drawing Title
CORE FLOOD DEFENCE SCHEME CROSS SECTIONS SHEET 3 OF 4

| Designed | Drawn | Checked | Approved | Date |
|----------|-------|---------|----------|----------|
| GE | BO | EI | PNJ | 16/09/19 |

AECOM Internal Project No. 60578525 Scale @ A1 Zone 1:25

THIS DOCUMENT HAS BEEN PREPARED IN ACCORDANCE TO AND SUBJECT TO THE TERMS OF AECOM APPOINTMENT BY ITS CLIENT. AECOM ACCEPTS NO LIABILITY FOR ANY USE OF THIS DOCUMENT OTHER THAN THAT STATED IN THE ORIGINAL CLIENT ORDER FOLLOWING ACCORDANCE WITH THE AGREEMENT TO SUCH USE AND ONLY FOR THE PURPOSES FOR WHICH IT WAS PREPARED AND PROVIDED.

AECOM Infrastructure & Environment UK Limited
Midpoint
Aeconox Link
Harrogate, G23 7PP
Tel: +44 (0) 1226 315 200
Fax: +44 (0) 1226 315 201
www.aecom.com

| | |
|-------------------------|-----|
| Drawing Number | Rev |
| LNST-ACM-XX-DR-CE-03003 | P2 |

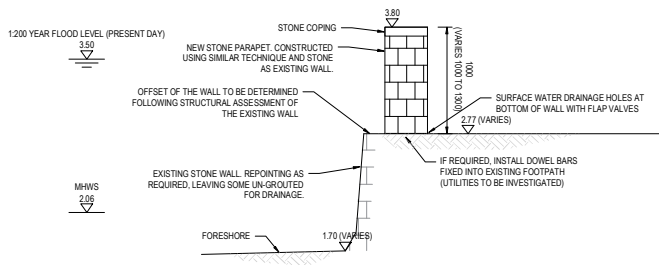

OPTION 1: PARAPET WALL

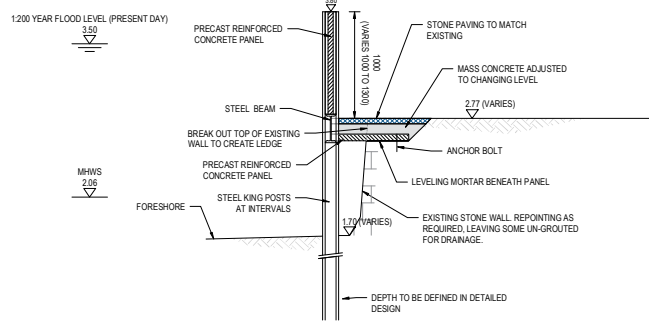

OPTION 2: KING POST WALL

CROSS SECTION ODU 3K
CHAINAGE 655 - 740 METRES
SCALE 1:25

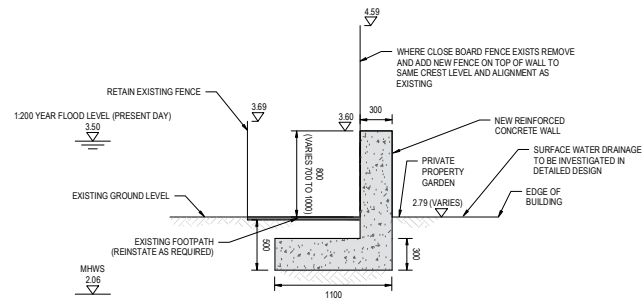

CROSS SECTION ODU 3L-1: REINFORCED CONCRETE FLOOD WALL
CHAINAGE 740 - 825 METRES
SCALE 1:25

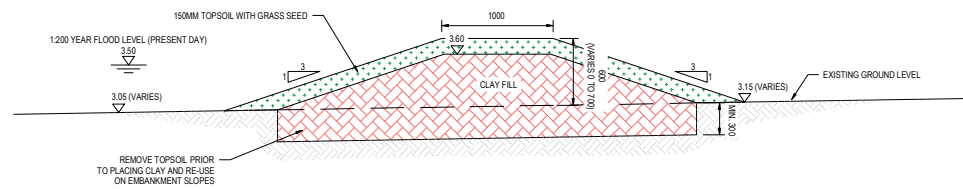

CROSS SECTION ODU 3L-2: EARTH EMBANKMENT
CHAINAGE 825 - 862 METRES
SCALE 1:25

SAFETY, HEALTH AND ENVIRONMENTAL INFORMATION BOX

IT IS ASSUMED THAT ALL WORKS ON THIS DRAWING WILL BE CARRIED OUT BY A COMPETENT CONTRACTOR WORKING UNDER APPROPRIATE, TO AN APPROPRIATE METHOD STATEMENT.

THIS DRAWING IS TO BE USED ONLY FOR THE PURPOSE OF ISSUE THAT IT WAS ISSUED FOR AND IS SUBJECT TO AMENDMENT.

NOTES

- THIS DRAWING IS TO BE READ IN CONJUNCTION WITH ALL OTHER RELEVANT DOCUMENTATION.
- DO NOT SCALE FROM THIS DRAWING. USE ONLY PRINTED DIMENSIONS.
- ALL DIMENSIONS IN MILLIMETRES. ALL CHAINAGE LEVELS AND COORDINATES ARE IN METRES UNLESS OTHERWISE DEFINED. LEVELS ARE IN METRES ABOVE ORDNANCE DATUM.
- THIS DRAWING IS TO BE READ IN CONJUNCTION WITH THE PROJECT HEALTH & SAFETY FILE FOR ANY IDENTIFIED POTENTIAL RISKS.
- DESIGN BASED ON LIMITED TOPOGRAPHICAL SURVEY DATA. TARGETED TOPOGRAPHIC SURVEY TO BE UNDERTAKEN AT DETAILED DESIGN STAGE.
- DESIGN BASED ON LIMITED GROUND INVESTIGATION DATA. TARGETED GROUND INVESTIGATION TO BE UNDERTAKEN AT DETAILED DESIGN STAGE.
- CROSS SECTIONS ARE TYPICAL OF THE CHAINAGE THEY REPRESENT. CROSS SECTIONS ARE PROVIDED FOR EACH CHAINAGE INVESTIGATION PROFILE WITHIN THE CHAINAGES OF THE SECTIONS THE EXISTING GROUND LEVEL VARIES. THE DIMENSION OF THE NEW STRUCTURE HEIGHT IS PRESENTED AS A TYPICAL VALUE AND ALSO A RANGE TO REPRESENT THIS.
- CLADDING FINISH OR NEW FLOOD DEFENCE STRUCTURES TO BE DETERMINED AT DETAILED DESIGN STAGE.
- DEFENCE CREST LEVELS VARY BASED ON FREEBOARD ALLOWANCE, SETBACK DEFENCES CREST LEVEL 3.0M AOD, FRONTLINE DEFENCES CREST LEVEL 3.0M AOD. SEE DESIGN REPORT FOR EXPLANATION.
- IDENTIFY ALL EXISTING DRAINAGE ACROSS FLOOD DEFENCE ALIGNMENT AND SEAL OR PROVIDE FLAP VALVES ENSURE DRAINAGE IS MAINTAINED.

UPDATE FOLLOWING CLIENT COMMENTS

| | | |
|----|----------|----|
| BO | 14/10/19 | P2 |
| CB | | |
| BO | 16/09/19 | P1 |
| EI | | |

DRAFT ISSUE

| | | | |
|------------------|-------|------|-------|
| Revision Details | By | Date | Scale |
| | check | | |

Purpose of Issue

FOR INFORMATION

Client

EASTERN SOLENT COASTAL PARTNERSHIP

Project Title

OUTLINE DESIGN - LANGSTONE FLOOD AND COASTAL EROSION RISK MANAGEMENT SCHEME

Drawing Title

CORE FLOOD DEFENCE SCHEME CROSS SECTIONS SHEET 4 OF 4

| | | | | |
|----------|-------|---------|----------|----------|
| Designed | Drawn | Checked | Approved | Date |
| CB | BO | EI | PNJ | 16/09/19 |

AECOM Internal Project No. 605/78525

Scale @ A1 Zone 1:25

THIS DOCUMENT HAS BEEN PREPARED PURSUANT TO AND SUBJECT TO THE TERMS OF AECOM APPOINTMENT BY ITS CLIENT. AECOM ACCEPTS NO LIABILITY FOR ANY USE OF THIS DOCUMENT OTHER THAN BY ITS ORIGINAL CLIENT OR FOLLOWING AECOM'S EXPRESS AGREEMENT TO SUCH USE AND ONLY FOR THE PURPOSES FOR WHICH IT WAS PREPARED AND PROVIDED.

AECOM Infrastructure & Environment UK Limited

Midpoint
Aeconon Link
Hampden, R231 7PP
Tel: +44 (0) 1256 315 200
Fax: +44 (0) 1256 315 200
www.aecom.com

Drawing Number: LNST-ACM-XX-XX-DR-CE-03004

Sheet: P2

NOT FOR CONSTRUCTION

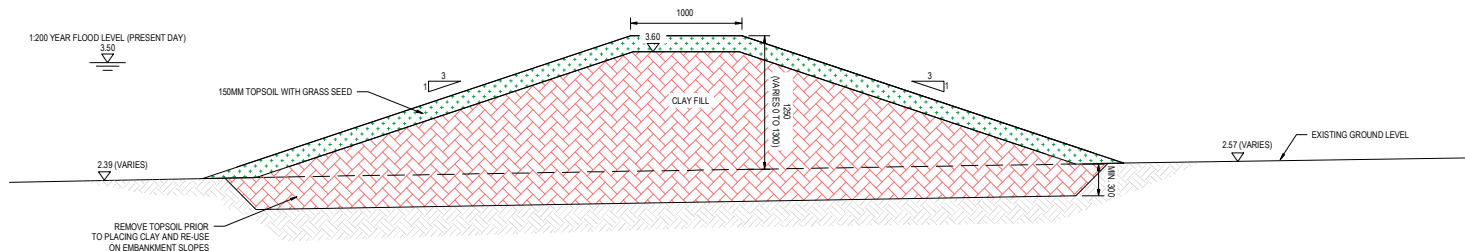

CROSS SECTION ODU 1A: EARTH EMBANKMENT
CHAINAGE 0A - 110A METRES
SCALE 1:25

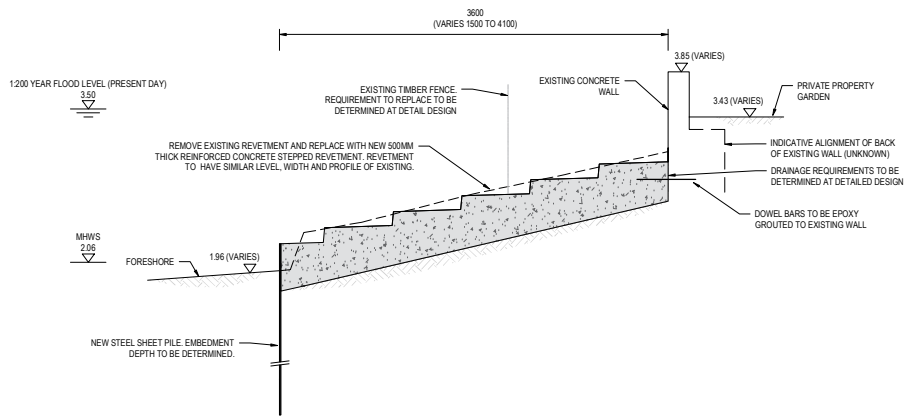

CROSS SECTION ODU 1B - 1: CAPITAL REFURBISHMENT
CHAINAGE 190A - 220A METRES
SCALE 1:25

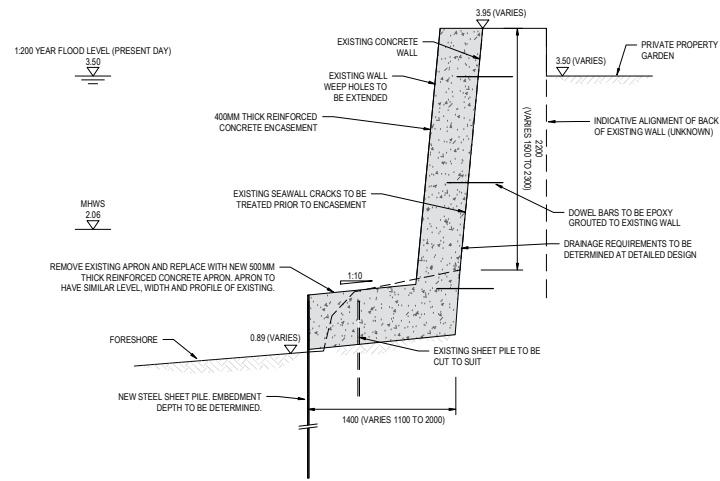

CROSS SECTION ODU 1B - 2: CAPITAL REFURBISHMENT
CHAINAGE 220A - 325A METRES
SCALE 1:25

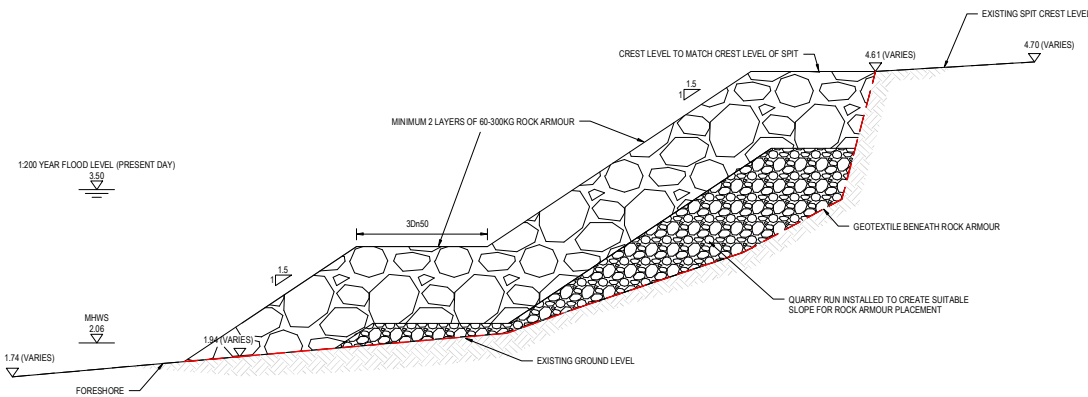

CROSS SECTION ODU 2A: ROCK ARMOUR
LENGTH 50M
SCALE 1:25

SAFETY, HEALTH AND ENVIRONMENTAL INFORMATION BOX
IT IS ASSUMED THAT ALL WORKS ON THIS DRAWING WILL BE CARRIED OUT BY A COMPETENT CONTRACTOR WORKING UNDER APPROPRIATE, TO AN APPROPRIATE METHOD STATEMENT.
THIS DRAWING IS TO BE USED ONLY FOR THE PURPOSE OF ISSUE THAT IT WAS ISSUED FOR AND IS SUBJECT TO AMENDMENT.
NOTES
1. THIS DRAWING IS TO BE READ IN CONJUNCTION WITH ALL OTHER RELEVANT DOCUMENTATION.
2. DO NOT SCALE FROM THIS DRAWING. USE ONLY PRINTED DIMENSIONS.
3. ALL DIMENSIONS IN MILLIMETRES. ALL CHAINAGE LEVELS AND COORDINATES ARE IN METRES UNLESS OTHERWISE DEFINED. OTHERWISE LEVELS ARE IN METRES ABOVE ORDNANCE DATUM.
4. THIS DRAWING IS TO BE READ IN CONJUNCTION WITH THE PROJECT HEALTH & SAFETY FILE FOR ANY IDENTIFIED POTENTIAL RISKS.
5. DESIGN BASED ON LIMITED TOPOGRAPHICAL SURVEY DATA. TARGETED TOPOGRAPHIC SURVEY TO BE UNDERTAKEN AT DETAILED DESIGN STAGE.
6. DESIGN BASED ON LIMITED GROUND INVESTIGATION DATA. TARGETED GROUND INVESTIGATION TO BE UNDERTAKEN AT DETAILED DESIGN STAGE.
7. CROSS SECTIONS ARE TYPICAL OF THE CHAINAGE THEY REPRESENT. CROSS SECTIONS ARE PROVIDED FOR EACH CHAINAGE UNLESS OTHERWISE STATED WITHIN THE CHAINAGES OF THE SECTIONS. THE EXISTING GROUND LEVEL VARIES. THE DIMENSIONS OF THE NEW STRUCTURE HEIGHT IS PRESENTED AS A TYPICAL VALUE AND ALSO AS A RANGE TO REPRESENT THIS.
8. CLADDING, FINISH OR NEW FLOOD DEFENCE STRUCTURES TO BE DETERMINED AT DETAILED DESIGN STAGE.
9. DEFENCE CREST LEVELS VARY BASED ON FREEBOARD ALLOWANCE. SETBACK DEFENCES CREST LEVEL 3.0M AOD. FRONTLINE DEFENCES CREST LEVEL 3.0M AOD. SEE DESIGN REPORT FOR EXPLANATION.
10. IDENTIFY ALL EXISTING DRAINAGE ACROSS FLOOD DEFENCE ALIGNMENT AND SEAL OR PROVIDE FLAP VALVES. ENSURE DRAINAGE IS MAINTAINED.

NOT FOR CONSTRUCTION

| | | | |
|----------------------------------|----|----------|--------|
| UPDATE FOLLOWING CLIENT COMMENTS | BO | 15/10/19 | P2 |
| DRAFT ISSUE | BO | 16/09/19 | P1 |
| Revision Details | By | Date | Status |

Purpose of issue: **FOR INFORMATION**

Client: **EASTERN SOLENT COASTAL PARTNERSHIP**

Project Title: **OUTLINE DESIGN - LANGSTONE FLOOD AND COASTAL EROSION RISK MANAGEMENT SCHEME**

Drawing Title: **ADDITIONAL FLOOD DEFENCE SCHEME CROSS SECTIONS**

| | | | | |
|----------------------------|-------|----------------|----------|----------|
| Designed | Drawn | Checked | Approved | Date |
| GB | BO | EI | PNJ | 16/09/19 |
| AECOM Internal Project No. | | Sustainability | | |
| 60578525 | | S2 | | |
| Scale @ A1 | | Zone | | |
| 1:25 | | | | |

THIS DOCUMENT HAS BEEN PREPARED PURSUANT TO AND IS SUBJECT TO THE TERMS OF AECOM'S APPOINTMENT BY ITS CLIENT. AECOM ACCEPTS NO LIABILITY FOR ANY USE OF THIS DOCUMENT OTHER THAN BY ITS ORIGINAL CLIENT OR FOLLOWING AECOM'S EXPRESS AGREEMENT TO SUCH USE AND ONLY FOR THE PURPOSES FOR WHICH IT WAS PREPARED AND PROVIDED.

AECOM Infrastructure & Environment UK Limited
Midland
Aeconon Link
Harrogate, RG21 7PP
Tel: +44 (0)1256 315 200
Fax: +44 (0)1256 315 200
www.aecom.com



Drawing Number: **LNST-ACM-XX-DR-CE-03005** Rev: **P2**



BRICK CLAD FLOOD WALL WITH PIERS, STONE COPINGS AND INFILL RAILING PANELS



BRICK CLAD FLOOD WALL WITH RECESSED PANELS AND STONE COPING



FLINT WALL (PHOTO FROM THE FLINT WALL COMPANY)



MULTI-TEXTURED CONCRETE



RECESSED BRICK CLADDING



DETAILED COPING

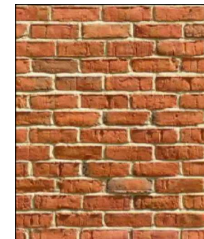

RED BRICK TO MATCH EXISTING

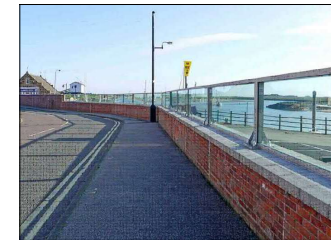

GLASS FLOOD BARRIER (PHOTO FROM FLOOD CONTROL INTERNATIONAL LTD)

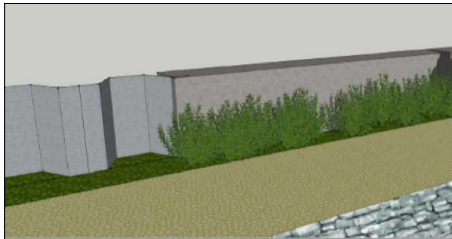

CONCRETE ENCASEMENT OF SHEET PILING



OPPORTUNITY FOR CREATIVE IMPRESSIONS WITHIN THE CONCRETE

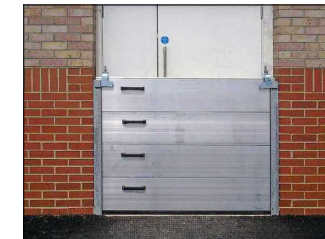
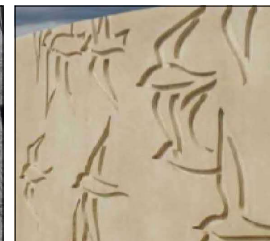

STOP LOGS (PHOTO FROM FLOOD CONTROL INTERNATIONAL LTD)



DEPLOYED FLIP-UP FLOOD BARRIER (PHOTO FROM FLOOD CONTROL INTERNATIONAL LTD)



PRE-CAST CONCRETE PANELS TEXTURED WITH NATURAL STONE FINISH (PHOTO FROM RPC CONTRACTS LTD)



STONE WALL (PHOTO FROM ACE BRICK AND STONEMAN)

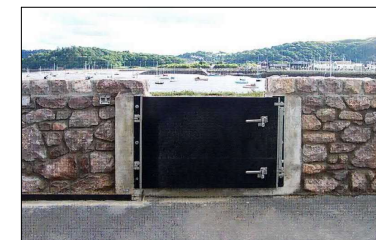

FLOOD GATE (PHOTO FROM FLOOD CONTROL INTERNATIONAL LTD)

SAFETY, HEALTH AND ENVIRONMENTAL INFORMATION BOX

IT IS ASSUMED THAT ALL WORKS ON THIS DRAWING WILL BE CARRIED OUT BY A COMPETENT CONTRACTOR WORKING UNDER APPROPRIATE, TO AN APPROPRIATE METHOD STATEMENT.

THIS DRAWING IS TO BE USED ONLY FOR THE PURPOSE OF ISSUE THAT IT WAS ISSUED FOR AND IS SUBJECT TO AMENDMENT.

NOTES

1. THIS DRAWING IS TO BE READ IN CONJUNCTION WITH ALL OTHER RELEVANT DOCUMENTATION.
2. DO NOT SCALE FROM THIS DRAWING. USE ONLY PRINTED DIMENSIONS.
3. ALL DIMENSIONS IN MILLIMETRES. ALL CHANGES LEVELS AND COORDINATES ARE IN METRES UNLESS DEFINED OTHERWISE.
4. THIS DRAWING IS TO BE READ IN CONJUNCTION WITH THE PROJECT HEALTH & SAFETY FILE FOR ANY IDENTIFIED POTENTIAL RISKS.

NOT FOR CONSTRUCTION

| | | | | |
|------------------|----|-------|----------|-------|
| DRAFT ISSUE | GB | E1 | 16/09/19 | P1 |
| Revision Details | By | Check | Date | Scale |

FOR INFORMATION

Client
EASTERN SOLENT COASTAL PARTNERSHIP

Project Title
OUTLINE DESIGN - LANGSTONE FLOOD AND COASTAL EROSION RISK MANAGEMENT SCHEME

Drawing Title
WALL MATERIAL OPTIONS

| | | | | |
|----------|-------|---------|----------|----------|
| Designed | Drawn | Checked | Approved | Date |
| GB | GB | E1 | PNJ | 16/09/19 |

AECOM Internal Project No.
60578525

Scale @ A1

Zone
S2

THIS DOCUMENT HAS BEEN PREPARED PURSUANT TO AND IS SUBJECT TO THE TERMS OF AECOM APPOINTMENT BY ITS CLIENT. AECOM ACCEPTS NO LIABILITY FOR ANY USE OF THIS DOCUMENT OTHER THAN IN ITS ORIGINAL CLIENT OR FOLLOWING EXPRESS WRITTEN AGREEMENT TO SUCH USE, AND ONLY FOR THE PURPOSES FOR WHICH IT WAS PREPARED AND PROVIDED.

AECOM Infrastructure & Environment UK Limited
Address:
Aecon Link
Hampshire, RG21 7PP
Tel: +44 (0)1256 315 200
Fax: +44 (0)1256 315 200
www.aecom.com

Drawing Number
LNST-ACM-XX-XX-DR-CE-04001

Sheet
P1